



**From:** [Polk911@livingston.net](mailto:Polk911@livingston.net)  
**To:** "[communitydevelopment2@livingston.net](mailto:communitydevelopment2@livingston.net)"  
**Subject:** RE: New Hope Dr  
**Date:** Monday, June 24, 2019 3:33:00 PM

---

Cheryl,

Per our phone call, I will also request through Commissioners Court that the road New Hope Dr be added to the Master Street Addressing Guide so the road will be visible on the map and in the Map Books.

Thanks

Linda Hicks  
Polk County Office of Emergency Management  
Rural Addressing  
936-327-6826

-----Original Message-----

**From:** [communitydevelopment2@livingston.net](mailto:communitydevelopment2@livingston.net) <[communitydevelopment2@livingston.net](mailto:communitydevelopment2@livingston.net)>  
**Sent:** Monday, June 24, 2019 3:09 PM  
**To:** Polk911 <[polk911@livingston.net](mailto:polk911@livingston.net)>  
**Subject:** New Hope Dr

Please add these new addresses to your files.  
Thank You

—

Cheryl  
Community Development  
City of Livingston  
200 W Church  
Livingston, Texas 77351  
936-327-4311

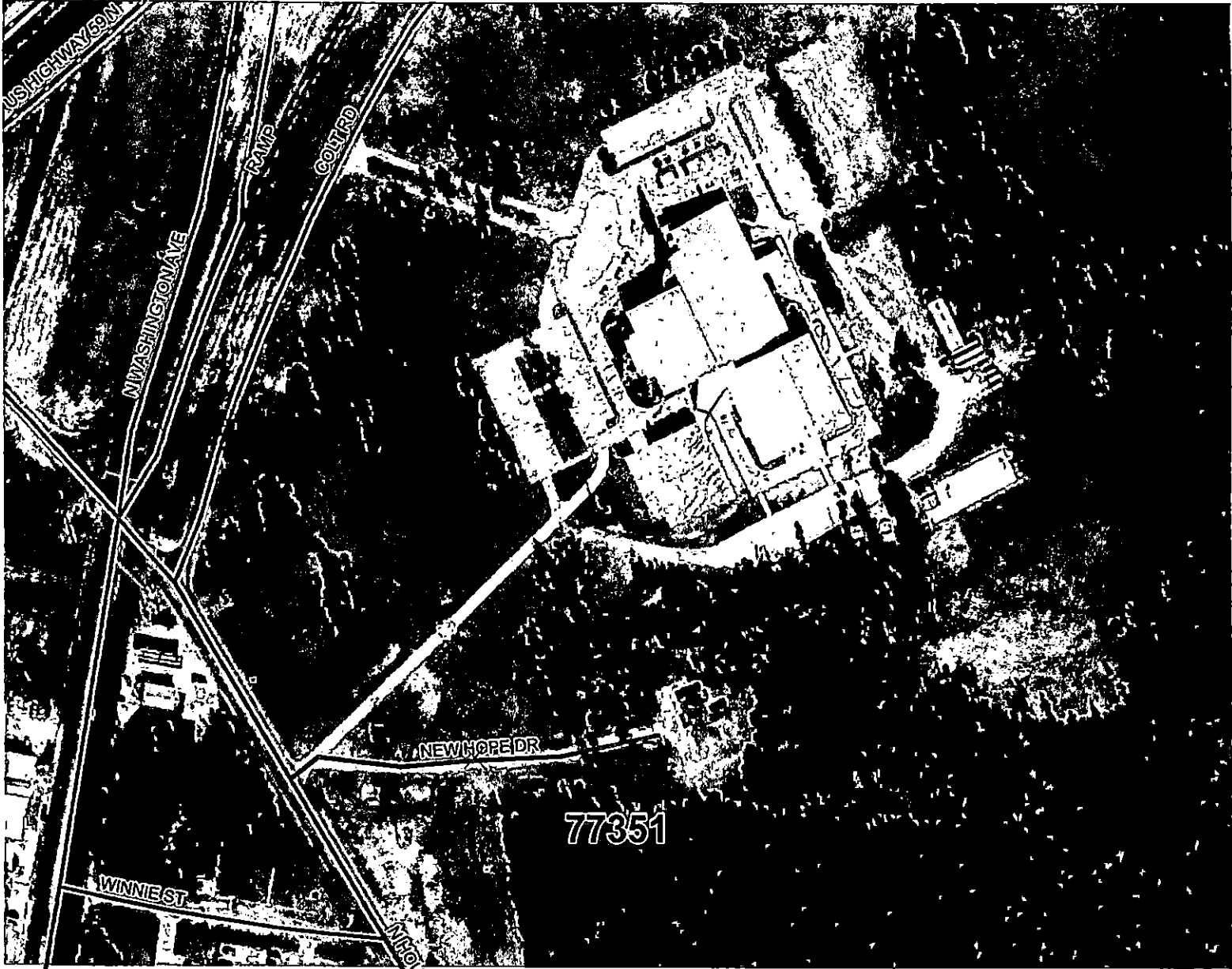

US HIGHWAY 69 N

WASHINGTON AVE

RAMP

COLT RD

NEW HOPPE DR

77351

WINNIE ST

HOUSTON AVE

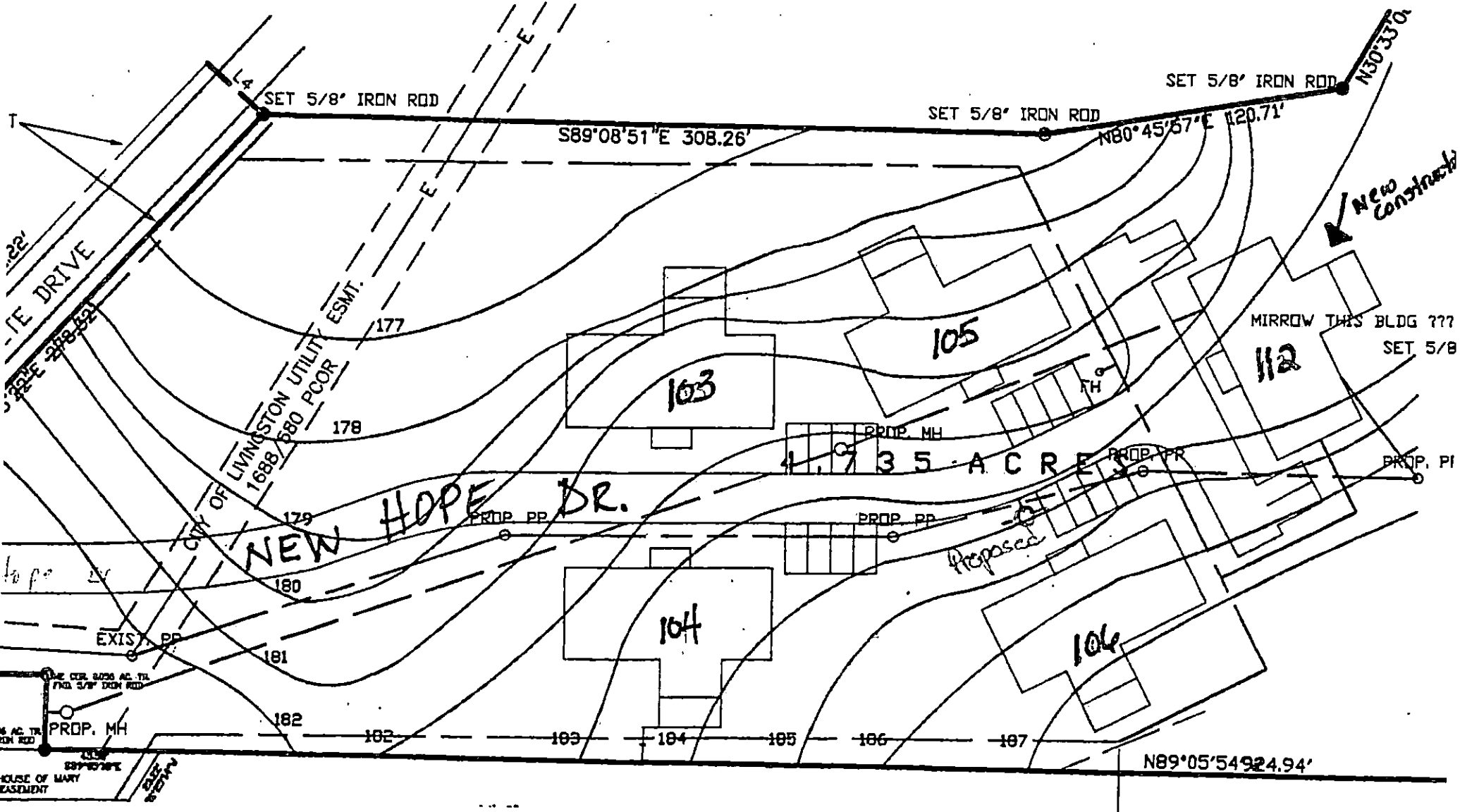

SET 5/8" IRON ROD

S89°08'51"E 308.26'

SET 5/8" IRON ROD

SET 5/8" IRON ROD

N80°45'57"E 120.71'

N30°33'0"

DRIVE

CITY OF LIVINGSTON UTILITY ESMT.  
1688 / 880 PCOR

NEW HOPE DR.

4.735 ACRES

Proposed

New Construct

MIRROW THIS BLDG ???  
SET 5/8

PROP. MH  
HOUSE OF MARY  
EASEMENT

N89°05'54" 24.94'

**From:** Polk911@livingston.net  
**To:** Kavla Pitts  
**Subject:** NEW HOPE RD  
**Date:** Wednesday, March 21, 2018 10:27:00 AM  
**Attachments:** NEW HOPE RD.PDF

---

Kayla,

Attached is the map shot. After you draw in the road and get the total length in feet, I will draw it on the map. Then in Commissioner's Court we will get approval to put it on the map and indicate that the City of Livingston is authorizing the addition.

Thanks

Linda Hicks  
Polk County Office of Emergency Management  
Rural Addressing  
936-327-6826